

Middle Derbyshire Farm, Rivington Lane, Rivington, BL6 7RX.

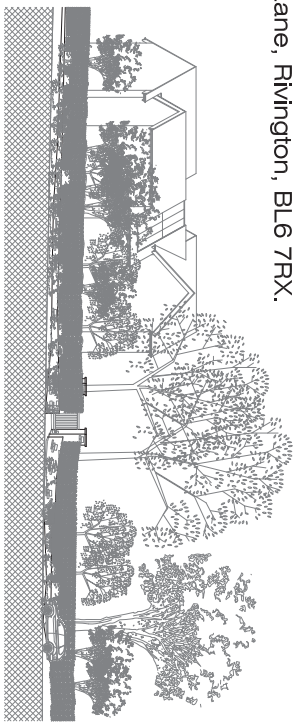

Proposed Street Scene 1:200

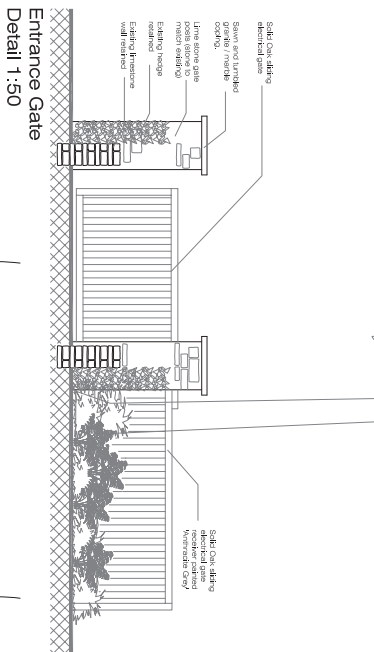

Entrance Gate Detail 1:50

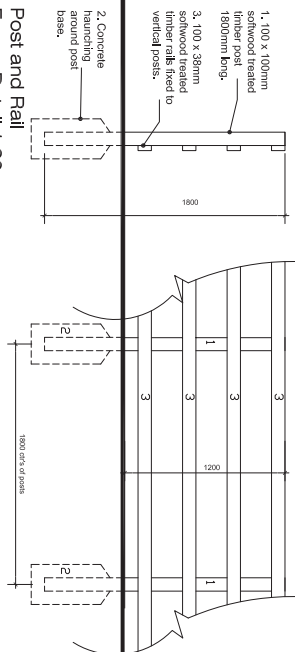

Post and Rail Fence Detail 1:20

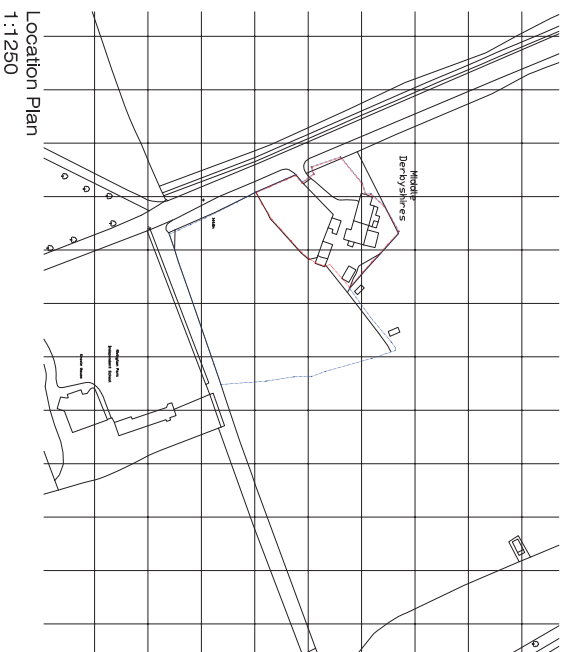

Location Plan 1:1250

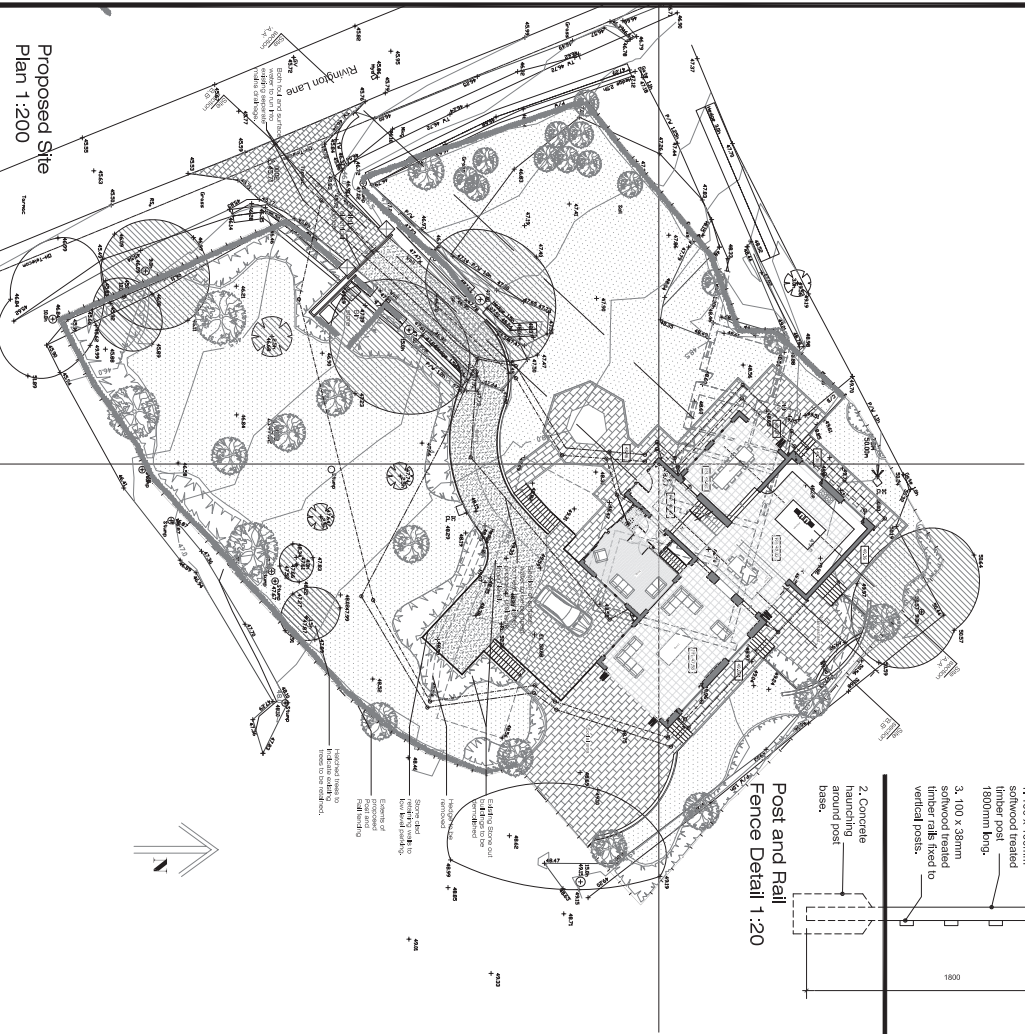

Proposed Site Plan 1:200

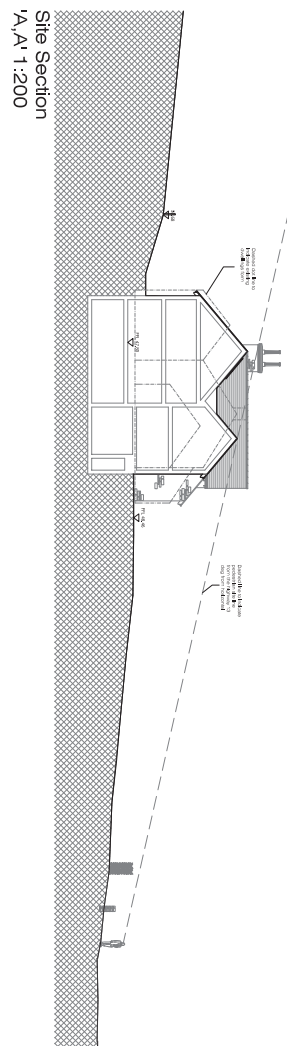

Site Section 'A,A' 1:200

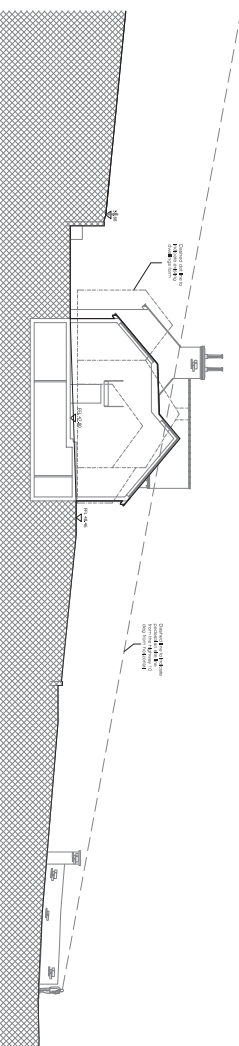

Site Section 'B,B' 1:200

Rev. C: Elevation of Conservatory and Backland 25.02.13.
 Rev. B: Site sections added / location plan added / floor plan and reference sheet added. 25.02.13.
 Rev. A: Gate detail and fence section added. 14.05.13.

Project
 Middleley, Stone Farm, Rivington Lane, Rivington, BL6 7RX - Replacement Dwelling.

Drawing
 Proposed Site plan, Gate Details and Site Sections.

W-BD
 separated by design

Proposed Section
 This drawing has been prepared by WBD on behalf of the client and is for the client's use only. It is not to be used for any other purpose without the written consent of WBD. The client is responsible for ensuring that the drawing is used in accordance with the relevant building regulations and other applicable laws. WBD is not responsible for any errors or omissions in this drawing.